

Site: MB028

Proven Lake WMA



- | | |
|------------------------------|------------------------------------|
| Generalized IBA boundary | Limite générale de la ZICO |
| Expressway or highway | Autoroute ou route nationale |
| Regional or local road | Route régionale ou locale |
| Rail line | Chemin de fer |
| Utility corridor | Ligne de transport d'énergie |
| Contour line (m) | Courbe de niveau (m) |
| Watercourse | Rivière ou ruisseau |
| Deciduous forest (dense) | Forêt de feuillus (dense) |
| Deciduous forest (open) | Forêt de feuillus (ouvert) |
| Coniferous forest (dense) | Forêt de conifères (dense) |
| Coniferous forest (open) | Forêt de conifères (ouvert) |
| Mixedwood forest (dense) | Forêt mixte (dense) |
| Mixedwood forest (open) | Forêt mixte (ouvert) |
| Shrubland | Milieu arbustif |
| Wetland | Milieu humide |
| Other forest / woodland | Autre forêt |
| Grasses, sedges or herbs | Gramminées, de carex, d'herbes |
| Barren or sparsely vegetated | Dénué sec ou végétation clairsemée |
| Agriculture / open country | Milieu agricole |
| Developed area | Zone développée |
| Snow / ice | Neige / glace |
| Water | Eau |
| Unclassified | Non classifié |

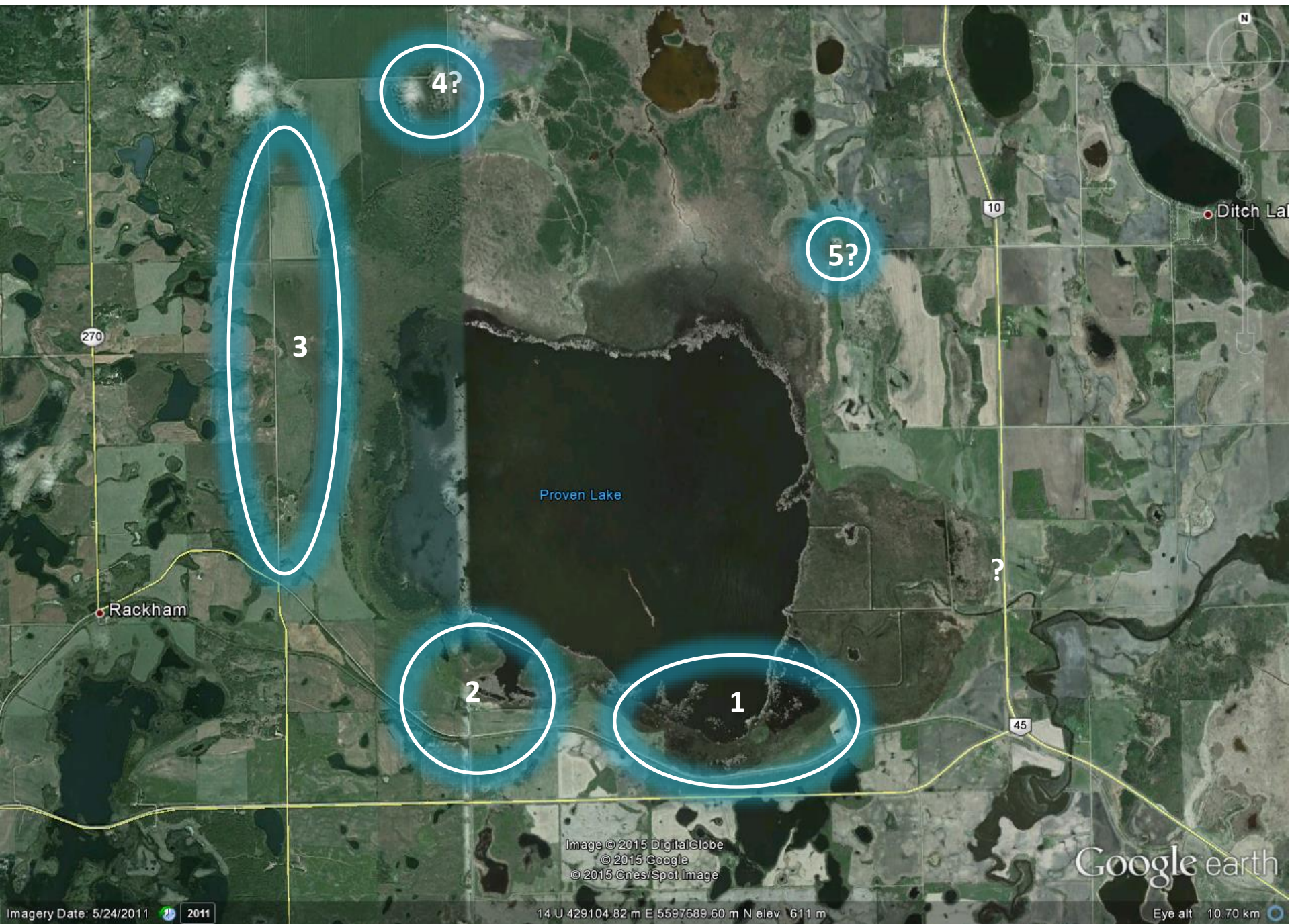

Image © 2015 DigitalGlobe
© 2015 Google
© 2015 Cnes/Spot Image

Google earth

14 U 429104.82 m E 5597689.60 m N elev 611 m

Eye alt 10.70 km

Imagery Date: 5/24/2011 2011

Proven Lake IBA: 5 suggested survey areas (see map on previous slide)

# (map)	Name	Descriptor	Method	Lat / Long	UTM
1	Proven Lake: SE	a dirt road starting near the junction of HWY 10 & Hwy 45 goes along the south of the lake (old railway bed) past some good sedge meadow, e.g. 14 U 431445 5597623 with Yellow Rail and others (note that a portion of Hwy 10 is within IBA and has good sedge meadow so could be added as well but very noisy to try to survey)	traveling (vehicle transect of ~2.5 km surveying along the way as a census, i.e. cover same transect in same amount of time every visit)	N50.52230 W99.98736	14 U 430009 5597170
2	Proven Lake: SW	continuation of previous road to western portion and the new walking trail here that gives good access	traveling (walking trail) as a census, i.e. cover same transect in same amount of time every visit)	N50.52648 W100.01470	14 U 428077 5597661
3	Proven Lake: W	mile road going north from bend in PR270	traveling (vehicle transect of ~4.5 km surveying along the way as a census, i.e. cover same transect in same amount of time every visit) - maybe some foot access or stationary counts along this route	N50.55011 W100.04610	14 U 425889 5600320
4?	Proven Lake: N	small wet area on mile road - access and viewing perhaps tricky - may be possible to walk south from here (check)	check to determine best survey method if accessible	N50.57958 W100.02298	14 U 427572 5603574
5?	Proven Lake: E	mile road going 2 miles west from Hwy 10 but not sure if accessible (check)	check to determine best survey method if accessible	N50.56503 W99.97337	14 U 431063 5601909

* Note: Some colonial nesting on island in lake but difficult to survey without boat